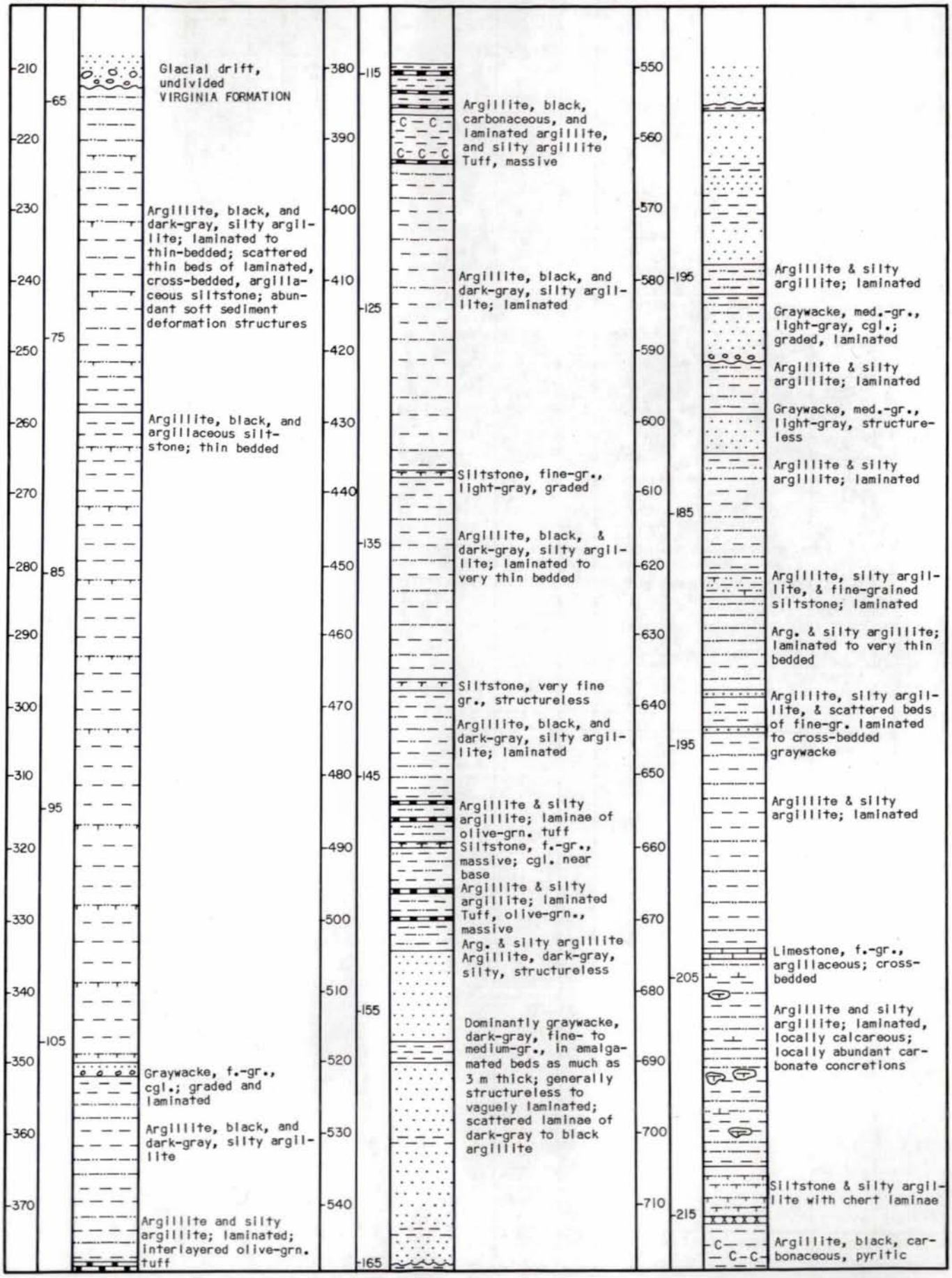
210
220
230
240
250
260
270
280
290
300
310
320
330
340
350
360
370
65
75
85
95
105
Glacial drift, undivided
VIRGINIA FORMATION
Argillite, black, and dark-gray, silty argillite; laminated to thin-bedded; scattered thin beds of laminated, cross-bedded, argillaceous siltstone; abundant soft sediment deformation structures
Argillite, black, and argillaceous siltstone; thin bedded
Graywacke, f.-gr., cgl.; graded and laminated
Argillite, black, and dark-gray, silty argillite
Argillite and silty argillite; laminated; interlayered olive-grn. tuff
380
390
400
410
420
430
440
450
460
470
480
490
500
510
520
530
540
115
125
135
145
155
165
Argillite, black, carbonaceous, and laminated argillite, and silty argillite
Tuff, massive
Argillite, black, and dark-gray, silty argillite; laminated
Siltstone, fine-gr., light-gray, graded
Argillite, black, & dark-gray, silty argillite; laminated to very thin bedded
Siltstone, very fine gr., structureless
Argillite, black, and dark-gray, silty argillite; laminated
Argillite & silty argillite; laminae of olive-grn. tuff
Siltstone, f.-gr., massive; cgl. near base
Argillite & silty argillite; laminated
Tuff, olive-grn., massive
Arg. & silty argillite
Argillite, dark-gray, silty, structureless
Dominantly graywacke, dark-gray, fine- to medium-gr., in amalgamated beds as much as 3 m thick; generally structureless to vaguely laminated; scattered laminae of dark-gray to black argillite
550
560
570
580
590
600
610
620
630
640
650
660
670
680
690
700
710
195
185
195
205
215
Argillite & silty argillite; laminated
Graywacke, med.-gr., light-gray, cgl.; graded, laminated
Argillite & silty argillite; laminated
Graywacke, med.-gr., light-gray, structureless
Argillite & silty argillite; laminated
Argillite, silty argillite, & fine-grained siltstone; laminated
Arg. & silty argillite; laminated to very thin bedded
Argillite, silty argillite, & scattered beds of fine-gr. laminated to cross-bedded graywacke
Argillite & silty argillite; laminated
Limestone, f.-gr., argillaceous; cross-bedded
Argillite and silty argillite; laminated, locally calcareous; locally abundant carbonate concretions
Siltstone & silty argillite with chert laminae
Argillite, black, carbonaceous, pyritic

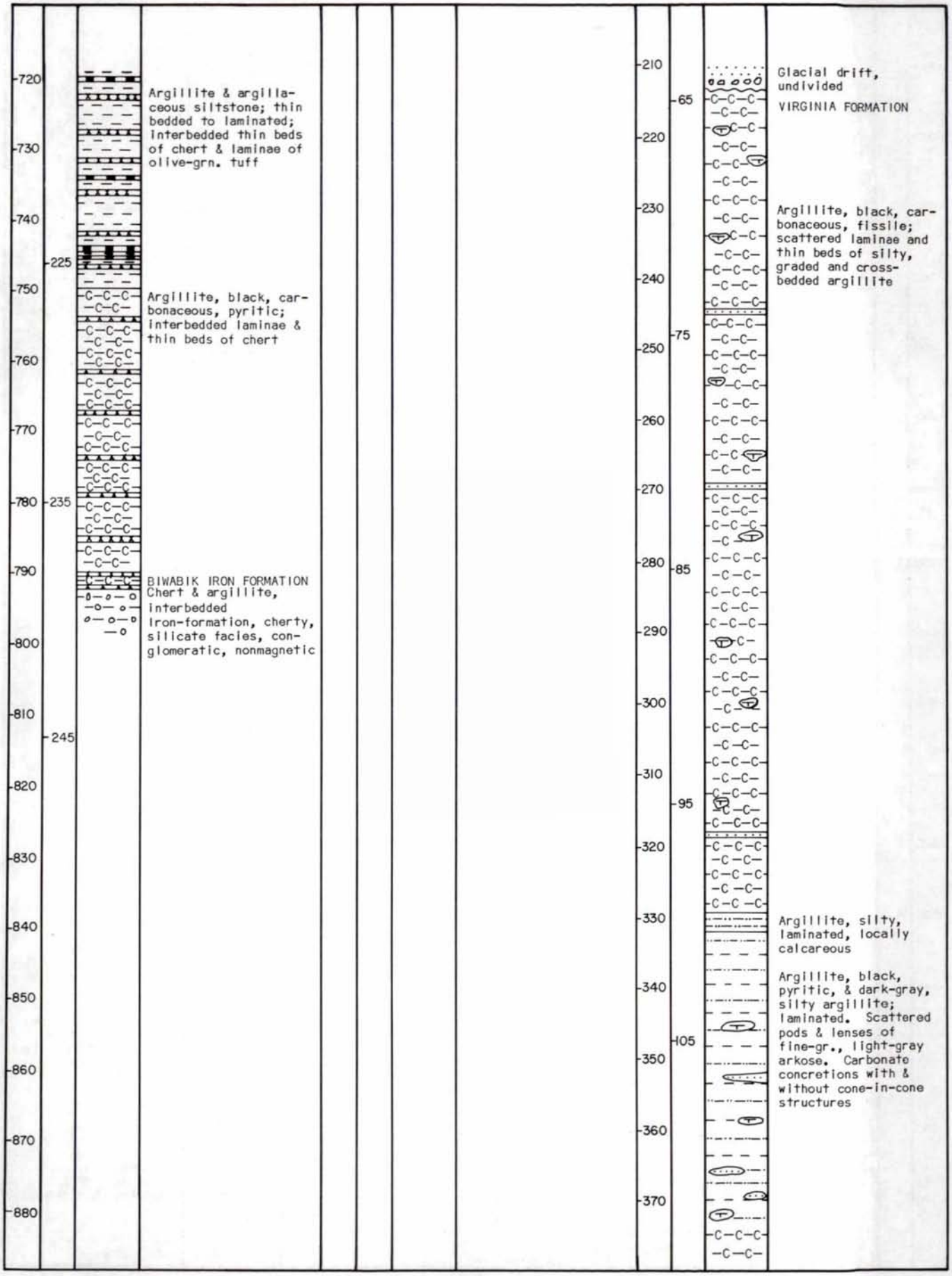
720
730
740
750
760
770
780
790
800
810
820
830
840
850
860
870
880
225
235
245
Argillite & argillaceous siltstone; thin bedded to laminated; interbedded thin beds of chert & laminae of olive-grn. tuff
Argillite, black, carbonaceous, pyritic; interbedded laminae & thin beds of chert
BIWABIK IRON FORMATION
Chert & argillite, interbedded iron-formation, cherty, silicate facies, conglomeratic, nonmagnetic
210
220
230
240
250
260
270
280
290
300
310
320
330
340
350
360
370
65
75
85
95
105
Glacial drift, undivided
VIRGINIA FORMATION
Argillite, black, carbonaceous, fissile; scattered laminae and thin beds of silty, graded and cross-bedded argillite
Argillite, silty, laminated, locally calcareous
Argillite, black, pyritic, & dark-gray, silty argillite; laminated. Scattered pods & lenses of fine-gr., light-gray arkose. Carbonate concretions with & without cone-in-cone structures